

ITEM 18. WORKS ZONE – KING STREET SYDNEY

TRIM RECORD NO: 2017/365550

RECOMMENDATION

It is recommended that the Committee endorse the reallocation of kerb space on the northern side of King Street, Sydney, between the points 11.3 metres and 29.3 metres east of Elizabeth Street as “Works Zone 7am-7pm, Mon-Fri; 7am-5pm, Sat” and “4P Ticket 7pm-12am, Mon-Fri; 5pm-10pm, Sat; 8am-10pm, Sun and Public Holidays” subject to the following conditions:

- (A) The Applicant must comply with the Works Zone conditions as stipulated in Schedule C of this Agenda.
- (B) The Applicant must obtain separate approval from the City’s Tree Management Team prior to implementation of the Works Zone.
- (C) The Applicant is not permitted to operate any part of a crane over a public road or hoist/swing goods from a Works Zone across or over any part of a public road by means of a lift, hoist or crane unless a separate approval has been obtained from the City’s Construction and Building Certification Services Unit as required under Section 68 of the Local Government Act 1993 and Section 138 of the Roads Act 1993.
- (D) Works for major transport projects, such as the CBD and South-East Light Rail (CSELR) project and the Sydney City Centre Access Strategy, are currently being undertaken in the City’s Local Government Area and have priority access and use rights over City owned or controlled land including roads and footpaths. The City may at any time, and with at least one business days’ notice to the Applicant, revoke, suspend or restrict the Works Zone:
 - if the Works Zone is required for a major transport project; or
 - is impracticable due to changes arising from a major transport project, such as traffic diversions; or
 - is otherwise unsuitable due to a major transport project.

The Applicant must make their own enquiries, on a regular basis, about the potential impact of major transport projects on the Works Zone and the construction program for its development site.

- (E) The Applicant must notify adjacent properties of the Works Zone at least seven days prior to installation.
- (F) The Applicant must provide a telephone number of the Site Manager.

VOTING MEMBERS FOR THIS ITEM

<i>Voting Members</i>	<i>Support</i>	<i>Object</i>
City of Sydney		
Roads and Maritime Services		
NSW Police – Sydney City LAC		
Representative for the Member for Sydney		

DECISION

BACKGROUND

Metropolitan Demolitions Pty Ltd has requested an 18 metre long Works Zone in King Street, Sydney.

The Works Zone is to facilitate construction works at 148-160 King Street for a period of approximately 42 weeks.

COMMENTS

The kerb space on the northern side of King Street, Sydney, east of Elizabeth Street, where the Works Zone is proposed, is currently signposted as “Loading Zone Ticket 6am-6pm, Mon-Fri; 6am-10am, Sat” and “4P Ticket 6pm-12am, Mon-Fri; 10am-10pm, Sat; 8am-10pm, Sun & Public Holidays”.

The Works Zone is intended to operate from 7am to 7pm, Monday to Friday and from 7am to 5pm on Saturdays in accordance with the Development Consent Conditions.

The Applicant has forwarded their Construction Traffic Management Plan (CTMP) to the Sydney Coordination Office (SCO). The proposed Works Zone is part of the CTMP. The SCO has reviewed and provided “in principle” support for the proposal.

As there are trees located within, and adjacent to the Works Zone, the Applicant must obtain separate approval from the City’s Tree Management Team if loading and/or unloading from the Works Zone will impact on adjacent trees.

CONSULTATION

The Applicant must notify adjacent properties at least seven days prior to the implementation of the Works Zone.

FINANCIAL

All costs associated with the Works Zone will be borne by the Applicant.

ATTACHMENTS

Works Zone – King Street Sydney

Tony Ly, Engineering Traffic Officer

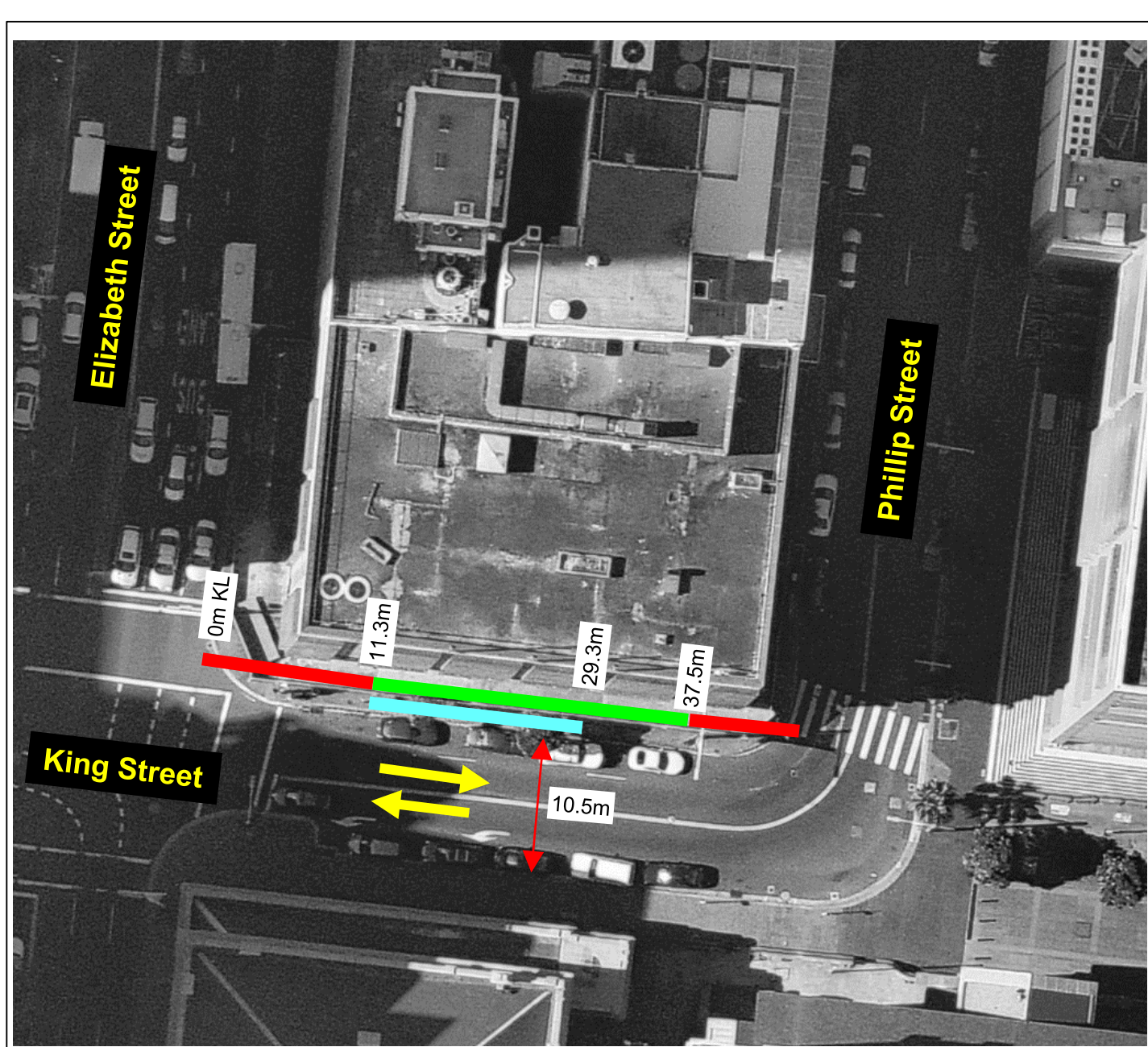

Existing
No Stopping



Proposed
Works Zone
7am-7pm Mon-Fri,
7am-5pm Sat,



Existing
Loading Zone Ticket
6am-6pm, Mon-Fri,
6am-10am Sat

4P Ticket
7pm -12am Mon-Fri,
5pm-10pm Sat,
8am-10pm Sun &
Public Holidays

4P Ticket
6pm-12am Mon-Fri,
10am-10pm Sat,
8am-10pm Sun &
Public Holidays

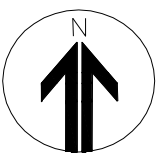

Proposal

King Street, Sydney
Proposed Works Zone

